



SPSFNWA.ORG

A photograph of a woman with dark hair, wearing a light blue and white striped shirt and a denim jacket, lifting a young girl with blonde hair in a bun. The girl is wearing a white long-sleeved shirt and is smiling with her mouth open. They are in a kitchen setting with a white stove and wooden shelves in the background. The image is framed by a large white arrow shape pointing downwards from the top left.

BUILDING FOR SUCCESS

www.spsfnwa.org/bfs

Changing Lives By Encouraging Personal Success



OUR STORY

For over forty years, Single Parent Scholarship Fund of Northwest Arkansas (SPSFNWA) has made tremendous strides to improve the quality of life for tens of thousands of single parents throughout Northwest Arkansas.

In 1984, co-founders **Marjorie Marugg-Wolfe** and **Ralph Nesson** had a vision to award scholarships to families in Benton and Washington counties to provide hope and encouragement. Fifteen families benefited from the initial average award of \$200 per semester. Now, full-time recipients receive \$2,500 per semester.

For many years, Single Parent Scholarship Fund of Washington County and Single Parent

Scholarship Fund of Benton County operated separately; however, in 2021 the two organizations merged to serve **Benton, Carroll, Madison and Washington Counties.**

As of 2025, \$20 million dollars in scholarship funds have been distributed.

www.spsfnwa.org/bfs



OUR IMPACT

SPSFNWA offers direct financial assistance and comprehensive support services to single parents pursuing higher education in **Benton, Carroll, Madison, and Washington Counties**. Our transformative model not only changes the lives of our recipients but also strengthens our region and workforce by empowering families to lead stable, productive lives here in Northwest Arkansas.

16%
growth in
applicants
compared to
2024.

293

SCHOLARSHIP RECIPIENTS

\$1,190,888

SCHOLARSHIPS AWARDED

526

CHILDREN SERVED

3.39

AVERAGE GPA

*Data from 2025



BUILDING OUR FUTURE

The new SPSFNWA campus will create a welcoming, purpose-built environment designed to better support single parents as they pursue higher education. Our **1.4-acre site**, featuring a **13,000+ square foot facility** along the **I-49 corridor**, will allow us to provide more accessible resources, hands-on programming, and individualized guidance. This space will foster connection, encouragement, and stability, helping single parents navigate their educational journeys with confidence and reach their goals for themselves and their families.

Not only will a new campus benefit our single parent families more efficaciously with a centralized location but would meet the holistic needs of our single parents who are navigating unique challenges of single parenthood. The new campus would offer care beyond their scholarship. There

will be ample space for a dry pantry where recipients can access costly household goods from detergent to hygiene products.

The new campus will also offer an expanded counseling suite, which will increase our ability to offer child, family, and adult therapy. A large study room and private workspace will be available for recipient use and the spacious multipurpose room will allow for recipient and family events. The design of our new building has taken into consideration the addition of functional spaces ranging from a **counseling suite** to a **wellness room**. Our future home will also accommodate an 8,000 square foot therapeutic garden.

www.spsfnwa.org/bfs





“ My 11-year-old daughter already has huge dreams for her college future after watching my trials and triumphs. ”

— CARROLL COUNTY RECIPIENT

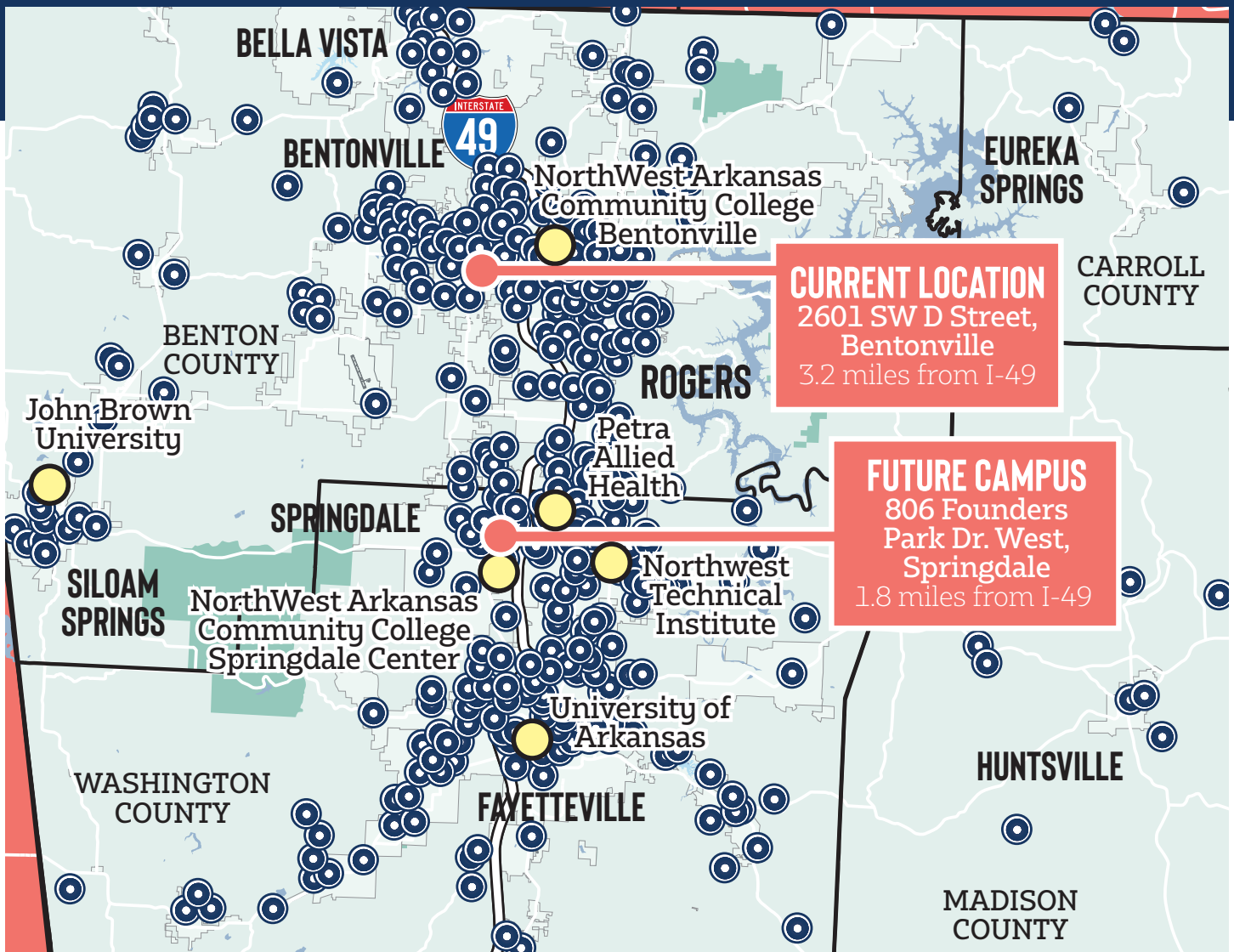

- Represents five years (2020-2024) of recipients' non-duplicated home addresses.
- Represents six major institutions of study.

Based on address data recipients live within a 50 mile radius from the future campus.



**Future SPSFNWA Campus:
Pat Walker Center for Success
806 Founders Park Drive West
Springdale, AR 72762**

“ As a single parent, I have faced shame, discrimination and outright offense. But I have begun to overcome the single parent stigma after being part of SPSFNWA, where I experience the best parts of our community.

— WASHINGTON
COUNTY RECIPIENT

SPSFNWA is engaging the community to reach a **\$7,400,000** goal to allow us to build this new **13,156** square foot campus and continue to best serve our recipients with a central location and to enhance the services we provide for our recipients throughout the Northwest Arkansas community. The success of this project will allow us to:

- ✓ Serve single parent families more effectively with a centralized location.
- ✓ Expand our capacity to provide supportive services such as a dedicated dry pantry consisting of donated cleaning products, hygiene products and other costly household items that are not covered by EBT/SNAP Benefits.
- ✓ Expand behavior health services with a three office suite that includes children, family and adult therapy.
- ✓ Enhance behavioral health tools by creating an 8,000 square foot therapeutic garden with multiple amenities and counseling tools.
- ✓ Enhance recipient access for individual and group study spaces with state of the art technology and free wifi.
- ✓ A spacious and adaptable education and meeting facility, designed to host SPSFNWA recipient events, trainings, and community programs.

www.spsfnwa.org/bfs

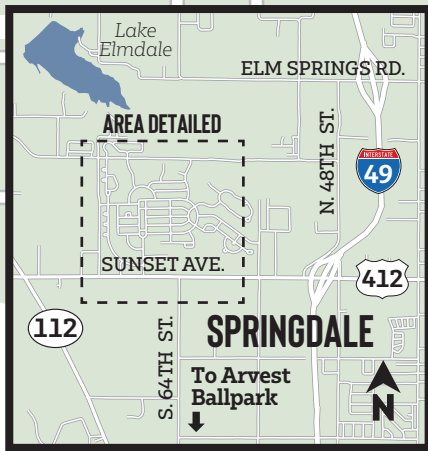

○ Har-Ber High School

○ The Bungalows at Springdale

○ Circle of Life Hospice

○ Harps

○ US Pizza

○ Bank OZK

○ Red Kite Coffee Co.

○ Buffalo Wild Wings

○ Freddy's

412

○ Center for Enrichment

○ Arkansas Support Network

Founders Park Dr.

FUTURE SPSFNWA CAMPUS
806 Founders Park Drive West

Tall Oaks Loop S

○ Washington Regional

○ The Church of Jesus Christ of Latter-day Saints

○ Crain Buick GMC of Springdale

○ Northwest Physicians

W. Sunset Ave.

Har-Ber Ave.

Bernice Young Elementary School

Pippin Apple Circle

Ross Park

Tall Oaks Loop N

Coyote Crossing Ave.

Founders Park

Wade's Coach Rd.

Jones Rd.

J.T.L. Pkwy.

Har-Ber Ave.

Har-Ber Ave.

Har-Ber Ave.

Har-Ber Ave.

WHAT YOU BRING

We cannot imagine this campaign without you. Your dedicated support is the strength that will build the future of SPSFNWA and Northwest Arkansas. Our organization is grateful for your continued generosity.

With your support, our single parent families get the help they need to **thrive** and meet their **educational, financial, and familial goals**. You know what it takes for our single parents to carry out their goals and dreams, and it is your generosity that helps get them there. The new SPSFNWA campus will be a crucial space that will help disrupt the cycle of poverty. So, we ask you to support this historic project that meets the needs of our single parents who are the future of Northwest Arkansas. **With you, we can make this happen.**

“ Thank you for your endless generosity. It means so much to have such wonderful people like you involved in our lives. All you do for the program truly means the world to us. ”

— BENTON COUNTY RECIPIENT

Total office square footage: 13,156 plus 8,000 square feet for the Therapeutic Garden



Our counseling team is creating a unique opportunity to take traditional therapy out of our four walls to a plant-dominated environment purposefully designed to facilitate interaction with the healing elements of nature.

Jo Soderquist Counseling Center

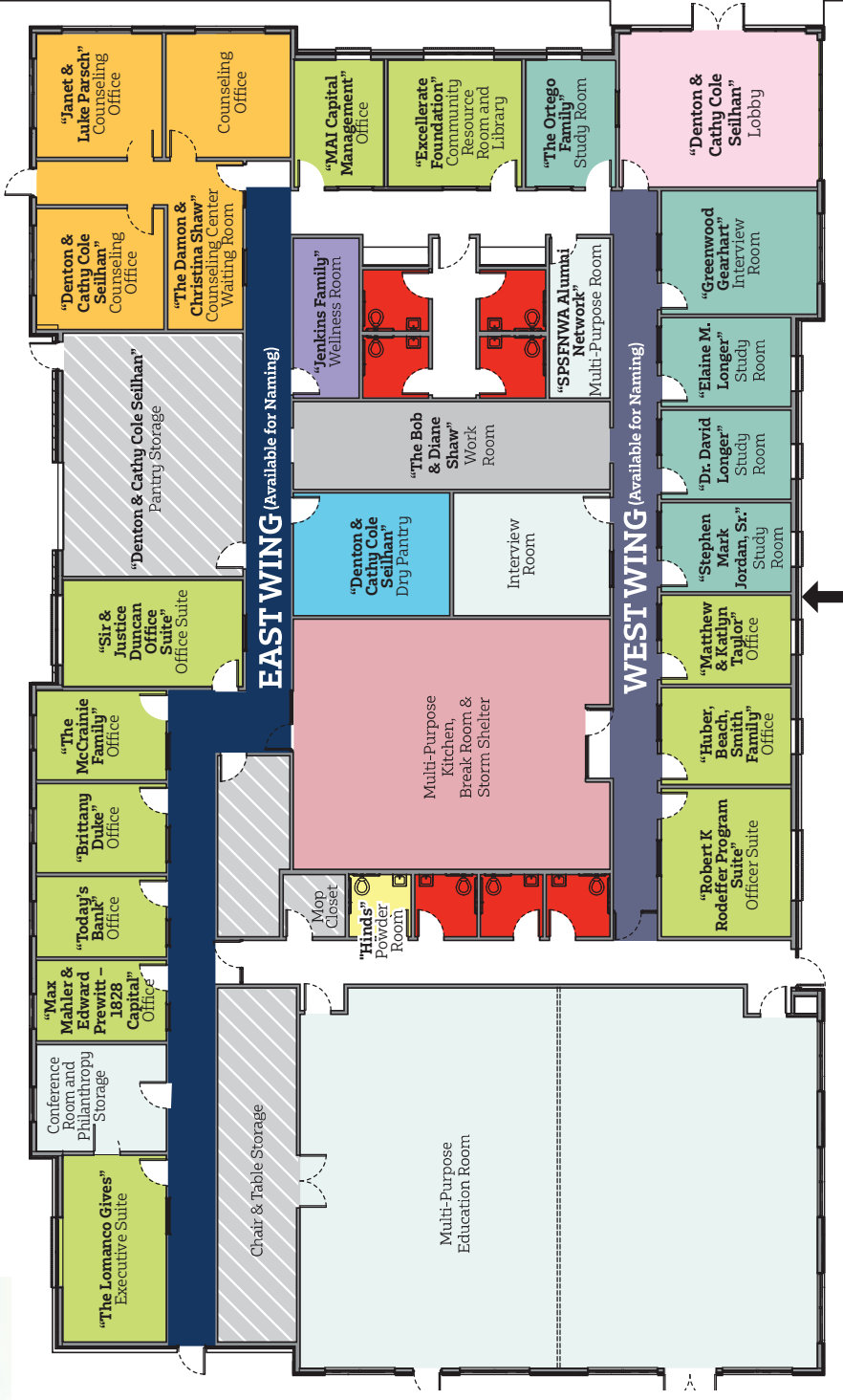

Building size: 13,156 square feet

- VERSATILE EDUCATION/ MEETING SPACES
- GROUP & INDIVIDUAL STUDY ROOMS
- RESTROOMS
- STAFF OFFICES
- COUNSELING SERVICES SUITE
- STORAGE
- WELLNESS ROOM

"Two Technology Leadership" Sponsorships Available

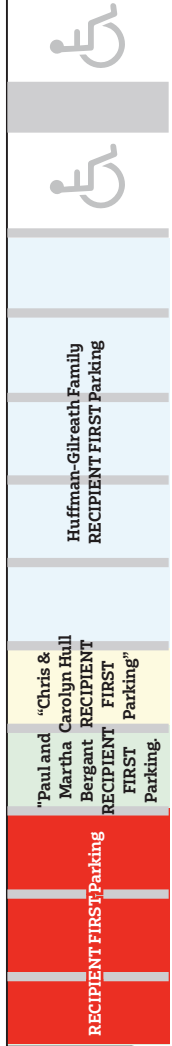

*See page 11 for commemorative opportunities still available

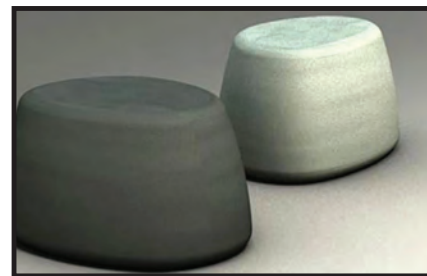

Pebble Stools throughout,
creating conversation spaces



SINGLE PARENT SCHOLARSHIP FUND OF NWA

COMMEMORATIVE OPPORTUNITIES

\$7.4
MILLION DOLLAR
GOAL

| NAMING OPPORTUNITIES | NUMBER AVAILABLE | |
|--|---------------------------|-------------|
| Multi-purpose Education Room | 1 | \$1,000,000 |
| Building Grounds/Therapy Garden | 1 | \$800,000 |
| Kitchen/ Break Room | 1 | \$300,000 |
| East Wing | 1 | \$250,000 |
| Counseling Offices | 5 1 Remaining | \$150,000 |
| Technology Leader | 2 | \$100,000 |
| Individual Rest Rooms | 8 4 Remaining | \$10,000 |
| Front row SPSFNWA Recipient reserved parking spots | 10 3 Remaining | \$10,000 |

Therapeutic Garden Amenities:

| | | |
|---------------------------------------|---|-----------|
| Pavilion with seating and electricity | 1 | \$175,000 |
|---------------------------------------|---|-----------|

Various seating areas and styles throughout the garden

| | | |
|--------------------------------|--------------------------|----------|
| Pebble Stool Conversation Area | 3 1 Remaining | \$15,000 |
| Traditional Benches | 3 2 Remaining | \$15,000 |

*All commemoratives are available with a payout up to 5 years.



SINGLE PARENT SCHOLARSHIP FUND OF NWA

COMMEMORATIVE OPPORTUNITIES

\$7.4
MILLION DOLLAR
GOAL

NAMING OPPORTUNITIES

NUMBER AVAILABLE

| | | |
|--|----------------|-------------|
| Building | SECURED | \$1,500,000 |
| Multi-Generational Counseling Center | SECURED | \$500,000 |
| Counseling Offices | SECURED | \$300,000 |
| Pantry & General Storage | SECURED | \$225,000 |
| West Wing | SECURED | \$200,000 |
| Dry Pantry | SECURED | \$150,000 |
| Executive Office Suite and Conference Room | SECURED | \$125,000 |
| Work Room | SECURED | \$120,000 |
| Counseling Waiting Room | SECURED | \$100,000 |
| Group Study Room | SECURED | \$100,000 |
| Winding Walking Path | SECURED | \$75,000 |
| Front Row Recipient Parking Spots | SECURED | \$70,000 |
| Children's Labyrinth | SECURED | \$50,000 |
| Wellness Room | SECURED | \$50,000 |
| Recipient Study Rooms | SECURED | \$50,000 |
| Three Twig Benches | SECURED | \$45,000 |
| Leadership Offices | SECURED | \$25,000 |
| Bubble Fountain | SECURED | \$25,000 |
| General Offices | SECURED | \$15,000 |
| Individual Restrooms | SECURED | \$40,000 |

***All commemoratives are available with a payout up to 5 years.**

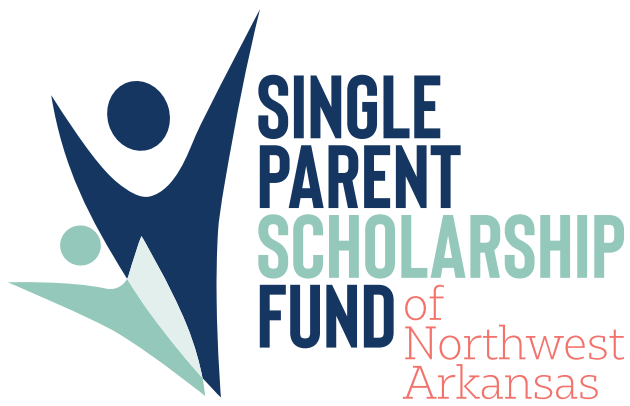

Planned Giving Vehicles and Benefits to Donors

Gifts That Help Now: *Current Use Gifts (Irrevocable)*

| TYPE OF GIFT | DESCRIPTION | BENEFITS TO DONOR |
|---|---|---|
| OUTRIGHT GIFTS | Gift of cash | Donor can receive an income tax deduction. |
| | Gifts of assets such as stock or property | Donor can escape capital gains tax. |
| | IRA Charitable Rollover | Donors over age 70½ can make tax-free direct transfers to SPSFNWA. Counts for Required Minimum Distribution. Annual limit of \$100,000 per IRA owner. |
| GRANT FROM DONOR ADVISED FUNDS (DAF) | Donor can recommend a grant to SPSFNWA from their Donor Advised Fund. Cryptocurrency can be used to set up a Donor Advised Fund. Check with SPSFNWA if you need recommendations. | Donor receives tax deduction in the year of the gift to the DAF. Donor recommends grants in future years as they choose to charities. |

Gifts That Help Later: *Deferred Gifts (Revocable)*

| TYPE OF GIFT | DESCRIPTION | BENEFITS TO DONOR |
|--|--|---|
| BEQUESTS IN WILLS AND/OR REVOCABLE TRUSTS | Donor names SPSFNWA in will or trust | Allows for donor to provide for their family first. Estate tax deduction for full amount of bequest. |
| RETIREMENT PLAN BENEFICIARY DESIGNATIONS | Naming SPSFNWA as beneficiary of all or a lesser % of the plan | Income and estate taxes are avoided if the retirement plan assets pass directly to SPSFNWA. |
| LIFE INSURANCE PLAN BENEFICIARY DESIGNATION | Naming SPSFNWA as beneficiary of all or a % of the policy | Donor can make a large gift with minimal cost. No estate tax. |

Indiana University Lilly Family School of Philanthropy. The IUPUI Fundraising School. 2021.
Planned Giving: Getting the Proper Start. Indianapolis, IN.

Building For Success Campaign Donors

We are grateful for the trust our generous donors put in us by becoming key contributors to our building campaign. With this generous support we are working to build a better future for our recipients and our communities.

Thank you to these donors who have made donations totaling \$5,000 or more.



Building Empowerment

Encouraging recognition of one's own potential to make an impact.

Willard and Pat Walker Charitable Foundation
J.E. & L.E. Mabee Foundation



Building Excellence

Exceeding expectations by taking intense pride in everything we do.

Mark & Margaret Burdette
Chambers Bank
FIRSTNB NWA
Greenwood Gearhart
David & Elaine Longer
David & Pam Parks
Janet & Luke Parsch
Denton & Cathy Cole Seilhan

Bob & Diane Shaw
Damon & Christina Shaw
Jeff & Amy Soderquist
Paul & Andrea Stephenson
Kai and Wendy Soderquist Togami
Ted Belden Family Limited Partnership
Randy & Melissa Werner
Anonymous



Building Trust

Embracing vulnerability, approachability, and transparency in every relationship.

Arvest Bank Foundation
LaDeana Duncan
Chris & Jene' Huffman-Gilreath
Paula Vance Jenkins
Christine Lebert

Michael & Felicia McCranie
Shannon & Terryl Ortego
Simmons Family Foundation
The Schmieding Foundation



Building Compassion

Caring about all. Offering grace and exemplifying dignity..

Alumni Network
Gene & Susan Anderson
Colt and Natalie Bartholomew
Paul & Martha Bergant
Black Hills Energy
Hank & Robyn Breshears
Tammy Bullock
Billy & Shannon Campbell
Derek and Michelle Cox
Brad & Jeanette Crain
Jim & Cathy Crouch
Montinique Davis
Ashton Donham
Mike & Shauna Donnell
Brittney Duke
Excellerate Foundation
Rollin & Sandie Ford
Juan Gonzalez and
Krystle Goodwin-Gonzalez
Quaneshia Goodley
Ryan & Mary Heman
Steven R. & Christina M. Hinds
Chris & Carolyn Hull
Jeff & Renee' Hutton
Gina and Larry Johns

Denver Little Insurance Group
Ernesto & Tonya Lopez
MAI Capital Management
Logan Maienschein
Jennifer & Zac McCool
Duane & Allison McElroy
Doug McMillon
Craig and Amanda Overton
Ozarks Electric/Ozarks Go
Regina Peck
Barbara Putman and Peter Lane
Pete & Frankie Rankin
Carolyn Rodeffer
Mary Schneider
Stacy & Silas Seger
Wade & Barb Smith
The Sumlin Family
Brent & Shelle Summers
Jim Ed & Callie Summers
Linda Tamayo
Matthew & Katlyn Taylor
Today's Bank
Tacuma Williams
Brian & Amy Wood
Anonymous

BUILDING FOR **SUCCESS**



www.buildingsuccessnwa.org

CAMPAIGN STAFF



FRANKIE RANKIN, CFRE

Chief Executive
Officer

frankie@spsfnwa.org



STEVEN HINDS, M. ED., CFRE

Senior Director of
Major Gifts

steven@spsfnwa.org



RENEE HUTTON

Finance Manager &
Executive Administrator

renee@spsfnwa.org



GINA JOHNS

Director of Grants &
Donor Engagement

gina@spsfnwa.org

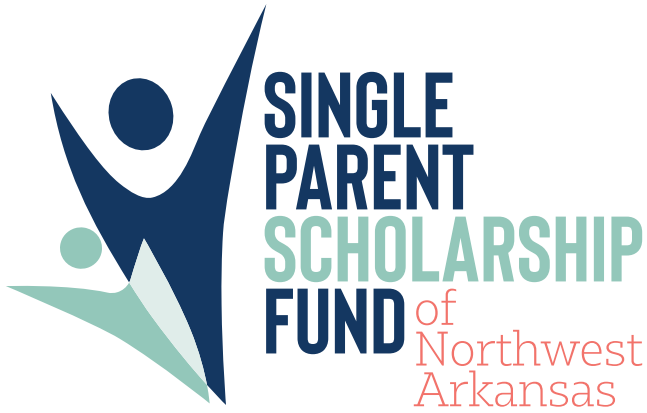

SINGLE PARENT SCHOLARSHIP FUND of Northwest Arkansas

OUR MISSION

Changing lives by encouraging personal success

OUR VISION

Be the leading nonprofit in Northwest Arkansas, offering resources that inspire generational transformation, increasing community awareness on the educational barriers single parents face and strengthening the region's workforce.

STAFF

FRANKIE RANKIN, CFRE
Chief Executive Officer

SHANNON CAMPBELL
Chief Operating Officer

ASHTON DONHAM
Scholarship Program Manager

GINA JOHNS
Director of Grants & Donor Engagement

KRYSTLE GOODWIN
Public Relations & Diversity Director

MICHELLE COX, MS, LPC, LMFT, RPT
Behavior Health Counselor

QUANESHIA GOODLEY, LSW
Scholarship Program Manager

RENEE' HUTTON
Finance Manager & Executive Administrator

STEVEN R. HINDS, M.ED., CFRE
Senior Director of Major Gifts

BOARD OF DIRECTORS

ANTHONY SUMLIN, CHAIR
Sam's Club

BRAD CRAIN
Arvest

BRIAN WOOD, CFP, FINANCE CHAIR
Legacy Capital Wealth Partners

BRITTANY LITTLE
Today's Bank

DR. CHRIS HULL, PHD, LPC, NCC, ACS, CCTP
Waterstone Counseling

CRAIG OVERTON, MBA
Overton Harrison LLC

DORIS CORDES
Emeritus Member

FELICIA MCCRANIE, VICE CHAIR
Walmart

GINA PECK
Tyson

LADEANA DUNCAN, SECRETARY
Walmart

LINDA TAMAYO
University of Arkansas-North Arkansas College

LOGAN MAINSCHEIN
Walmart

MARK BURDETTE
Wells Fargo Advisors

MARY HEMAN
Ocean Spray

MARY WHITE SCHNEIDER
Miller, Butler, Schneider, Pawlik & Rozzell, PLLC

RUTH COLLIER
Emeritus Member

SHANNON ORTEGO
Retired Nurse

SHELLE SUMMERS, IOM, PAST CHAIR
Rogers-Lowell Chamber of Commerce

TACUMA WILLIAMS
Bentonville Public Schools

TAMMY BULLOCK
CS Bank

CAMPAIGN COMMITTEE

CHAVA NESSON BOYETT

JENÉ HUFFMAN-GILREATH

JIM ED SUMMERS, CFP

LOGAN MAIENSCHIN, CRPC

NATALIE BARTHOLOMEW

OLIVIA LYONS

SHELLE SUMMERS, IOM

LORI WALKER

TACUMA WILLIAMS

2601 SW D Street | Bentonville, AR 72712 | 479-254-8550

 @SPSFNWA

www.spsfnwa.org/bfs

Our commitment of financial transparency and accountability: To view any of the full organization's financial documents please visit www.guidestar.org or send a request to frankie@spsfnwa.org

